

Help Guide

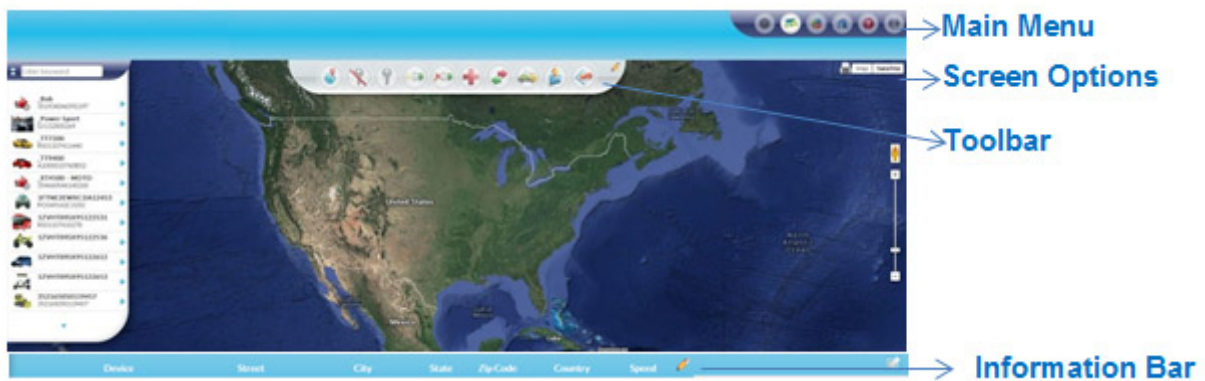

This help guide will walk you through the site and show you step-by-step instructions on how to use the features. Please select a feature for more information.



Main Menu



Dashboard

Click on "Dashboard" to view metrics



Map

Click on “Map” to access map view



Reports

Click on “Reports” to create, edit, and schedule reports



Admin

Click on “Admin” to view general information



Help

Click on “Help” to go to Help Guide



Logout

Click on “Logout” to leave the site

Toolbar

Users have the ability to move the order of the following icons

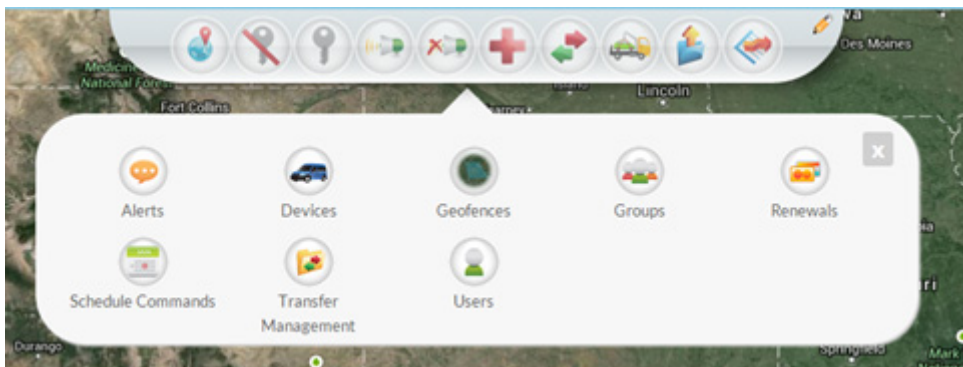

**Locate Now**

Click on "Locate Now" to locate vehicle.

**Disable Starter**

Click on "Disable Starter" to prevent the vehicle from starting (Only works if the ignition interrupter is installed).

**Enable Starter**

Click on "Enable Starter" to allow the vehicle to start (if the vehicle was previously disabled).

**Reminder On**

Click on "Reminder On" to set up a reminder sound when a payment is due. * The installation of a piezo buzzer is required for this command.

**Reminder Off**

Click on "Reminder Off" to turn off the reminder sound when a payment is due. * The installation of a piezo buzzer is required for this command.

**Emergency Enable**

Click on "Emergency Enable" to allow a vehicle to start if the starter has been disabled. This allows the starter to be used for a 24-hour period.

**Repo Command**

Click on "Repo Command" to send all vehicle information to the repossession agent.



Batch Command

Click on “Batch Command” to upload a list of devices/vehicles in a CSV file. (The file must have IMEI and serial numbers).



Quick Report

Click on “Quick Report” to access detailed information.



Schedule Command

Click on “Schedule Command” to set up a scheduled command.



Transfer Command

Click on “Transfer Command” to transfer one or multiple device(s) between groups, or to an outside account.



Alerts

Click on “Alerts” to create, edit or view device/vehicle alerts.



Devices

Click on “Devices” to enter and/or edit vehicle information.



Geofences

Click on “Geofence” to create, edit or view a geofence.



Groups

Click on “Groups” to create and name groups.



Renewals

Click on “Renewals” to renew device(s) airtime agreement.



Transfer Management

Click on “Transfer Management” to view all device transfer devices history and status.



Users

Click on “Users” to create, edit and/or view account user information: Username, first and last name, address, phone, cellphone, email, group, company and privileges.



DVT (Data Verification Tool)

Click on “DVT” to verify prospective & existing borrower information.



Remote Auto Payment

Click on “Remote Auto Payment” to setup an account.

Information Bar

1. Click the pencil icon to the right of the bar
2. Select the desired options to appear in the information bar

Device	Street	City	State	Zip Code	Country	Speed
--------	--------	------	-------	----------	---------	-------

1

Show/hide columns

<input checked="" type="checkbox"/> Command	<input checked="" type="checkbox"/> Date/Time	<input checked="" type="checkbox"/> Device
<input type="checkbox"/> Serial Number	<input checked="" type="checkbox"/> Street	<input checked="" type="checkbox"/> City
<input checked="" type="checkbox"/> State	<input checked="" type="checkbox"/> Zip Code	<input checked="" type="checkbox"/> Country
<input checked="" type="checkbox"/> Speed	<input checked="" type="checkbox"/> Direction	<input type="checkbox"/> Customer Name
<input type="checkbox"/> Customer Address	<input type="checkbox"/> Customer City	<input type="checkbox"/> Customer State
<input type="checkbox"/> Customer Zip	<input type="checkbox"/> Customer Country	<input type="checkbox"/> Customer Phone
<input type="checkbox"/> Customer Email	<input type="checkbox"/> Stock Number	<input type="checkbox"/> Vehicle Mileage
<input type="checkbox"/> Vehicle Year	<input type="checkbox"/> Make	<input type="checkbox"/> Model
<input type="checkbox"/> License Plate	<input type="checkbox"/> VIN	<input type="checkbox"/> Date Sold
<input type="checkbox"/> Amount Financed	<input type="checkbox"/> Loan Term	<input type="checkbox"/> Payment Amount

Close

2

Screen Options

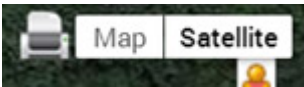

Printed

Select a vehicle/device, click on “Printed” to obtain and print the vehicle location and summary information

Map or Satellite

Click on Map or Satellite to change the mode view

